



Call for Abstracts

Joint Technical Workshops on TWO challenges in IMAGING

- Sub Basalt Exploration in Asia and Pacific
- Current Practice and Advances in Foothills Imaging

by

SPG-India, SEG, EAGE

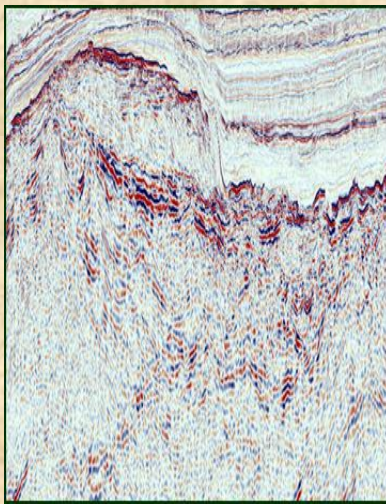

Basalt outcrops, India

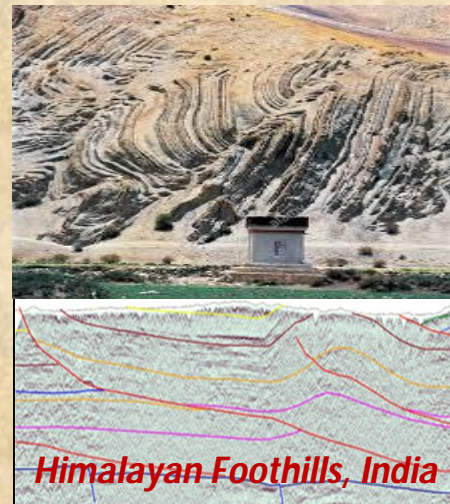

Himalayan Foothills, India

Date : 22 -24 February, 2019

Venue : Dehradun, India

For more Details :

Visit www.spgindia.org,

Email: spgindia@rediffmail.com

1, Old CSD Building, KDMIPE Campus, Kaulagarh
Road, Dehradun-248195

